

# **Biosignals and Systems**

## Lecture 2

### Biosignals and their processing

# What is a biosignal?

- Definition: a biosignal is a human body *variable* that can be measured and monitored and that can provide information on the health status of the individual.
- Examples:
  - EKG (ECG): a  $V(t)$  biosignal which provides information on cardiac physiology / pathology
  - A US image: small voltage arising in elementary transducer by receiving reflection from tissue interface.
  - A CT tomogram: a  $\mu(x, y)$  biosignal for which the attenuation coefficient value is measured for each patient voxel at the position  $(x, y)$  in a slice of patient.
  - A 3-D MRI image: a  $SD(x, y, z)$  biosignal for which the hydrogen spin density (SD) is measured for each patient voxel at the position  $(x, y, z)$  in the patient each.

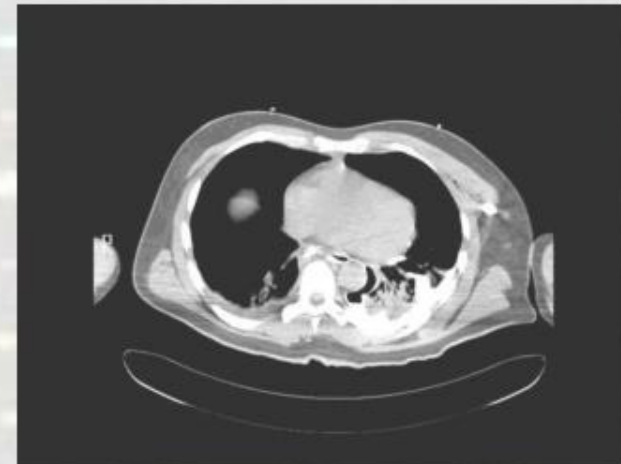
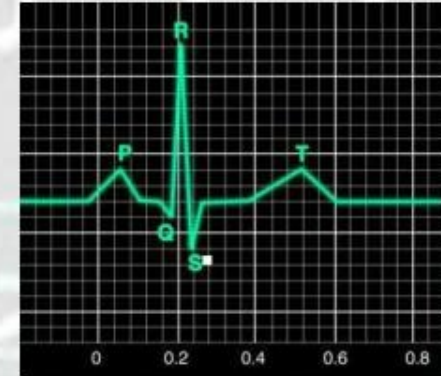

# Types of Biosignals

- ACTIVE (body generated) biosignals: the energy source for measurement derives from the patient himself (“internal source”)
  - Electrical active biosignals (known as BIOPOTENTIALS) e.g., EKG, EEG, EMG, ERG (electroretinogram) (ERG), EGG (electrogastrogram) etc
  - Non-electrical: e.g., temperature, blood pressure
- PASSIVE (body modulated) biosignals: the energy source is from outside the patient (“external source) e.g., X-ray in CT
- In this lecture we will be discussing *active* biosignals only

# Origin of *Biopotentials*

- Cells transport ions across their membrane leading to ion concentration differences and therefore charge differences - hence generating a voltage.
- Most cell groups in the tissues of the human body do not produce electric voltages synchronously, but more or less randomly. Thus most tissues have a resultant voltage of zero as the various random voltages cancel out.
- When many cells produce voltages synchronously the resultant voltage is high enough to be measurable e.g., EMG - muscle fibre contraction, most cells of the fibre perform the same electric activity synchronously and a measurable electric voltage appears.

# Instruments for Measuring Active Biosignals

- Biopotentials: Instrument consists of:
  - **Electrodes:** enable an electrical conductive connection between the examined body part with the measuring system
  - **Signal processor** (amplifier, ADC, electrical filters to remove noise, and unwanted frequencies etc)
  - **Recorder** (also called read-out device, today usually a computer monitor or a chart recorder)
- Non-electric active biosignals: electrodes are replaced with appropriate sensors



Two types of ECG electrodes

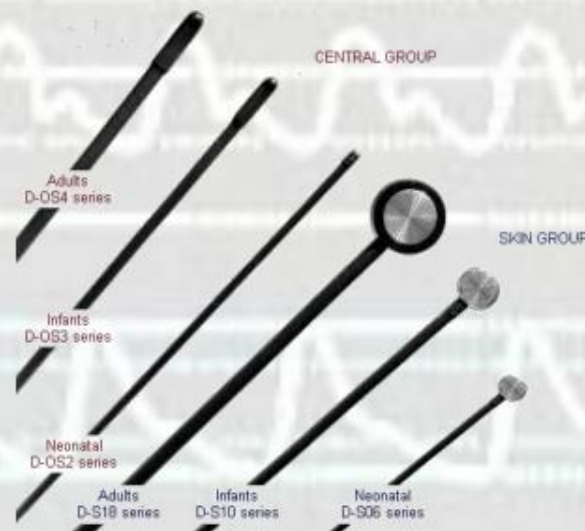

Medical Temp sensors

# Monitoring Biosignals in an Intensive Care Unit

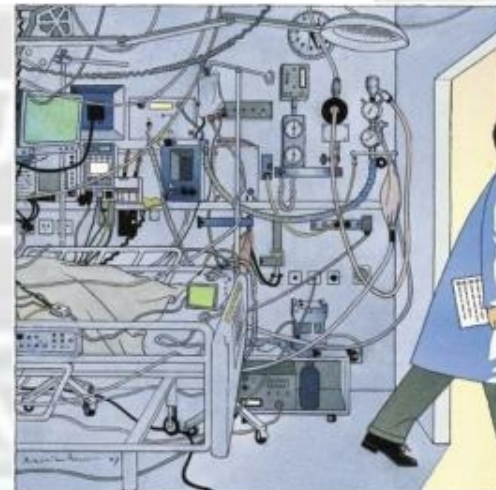
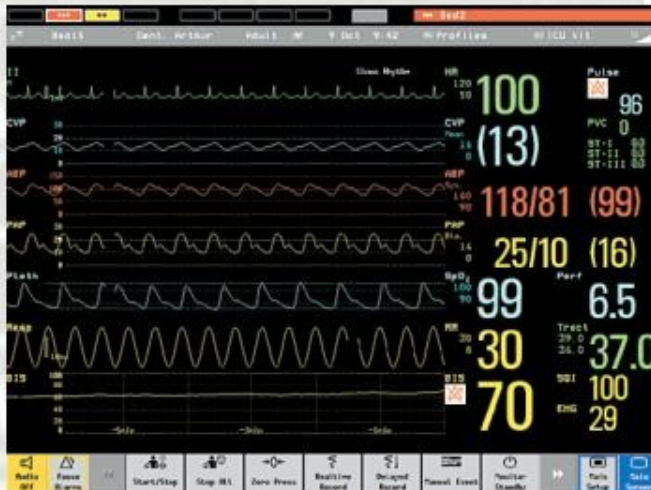

# Electrodes for Biopotentials: contact Voltage Problems

- Problem: electrodes produce 'contact voltages or contact potentials' when put in contact with body! *Polarisable* electrodes produce *variable* contact voltage (via an electrochemical reaction) and hence are not suitable for accurate measurements. Non-polarisable electrodes produce a *constant* contact potential and hence are used when accurate measurements are required. Electrodes should be made of noble metals (metals which resist corrosion and oxidation).
- Non-polarisable electrode: accurate measurements of biopotential. In practice, the silver-chloride (Ag-AgCl) electrode is most often used.
- Polarisable: the contact voltage varies with movement of patient, humidity (sweating), chemical composition of ambient medium etc.
  - Concentration polarisation: the concentration of ions changes around electrodes due to electrochemical processes.
  - Chemical polarisation, gases are liberated on the surface of the electrodes.

# Non-polarisable Ag-AgCl electrode

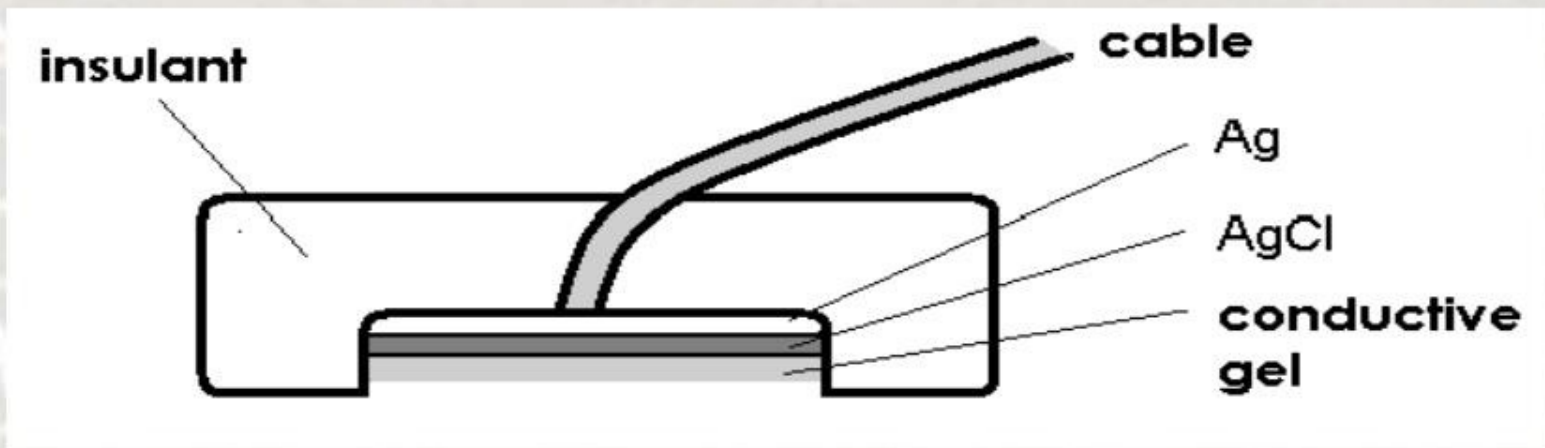



# Electrodes for Biopotentials: Electrode Sizes

- **Macro or Microelectrodes.** Latter used for biosignals from individual cells. Small tip diameter ( $<0.5 \mu\text{m}$ ) and made of metal (polarisable) or glass (non-polarisable). The glass microelectrode is a capillary with an open end filled with an electrolyte of standard concentration.
- **Superficial or needle electrodes.** Superficial electrodes are metallic plates of different shape and size. Good electric contact is ensured by a conducting gel. Their shape is often dish-like (see the Ag-AgCl electrode in the previous slide). Needle electrodes are used for recording of biopotentials from a small area of tissue. Used mainly for muscle biopotentials or long-term recording of heart or brain potentials.

# Bipolar and Unipolar Electrode Pairs

**Bipolar** electrode pair – both are placed in the electrically active region.

**Unipolar** electrode pair, one electrode has a small area and is placed in the electrically active region. The second electrode (usually with a large area) is placed in an electrically inactive region (this electrode is called 'indifferent').

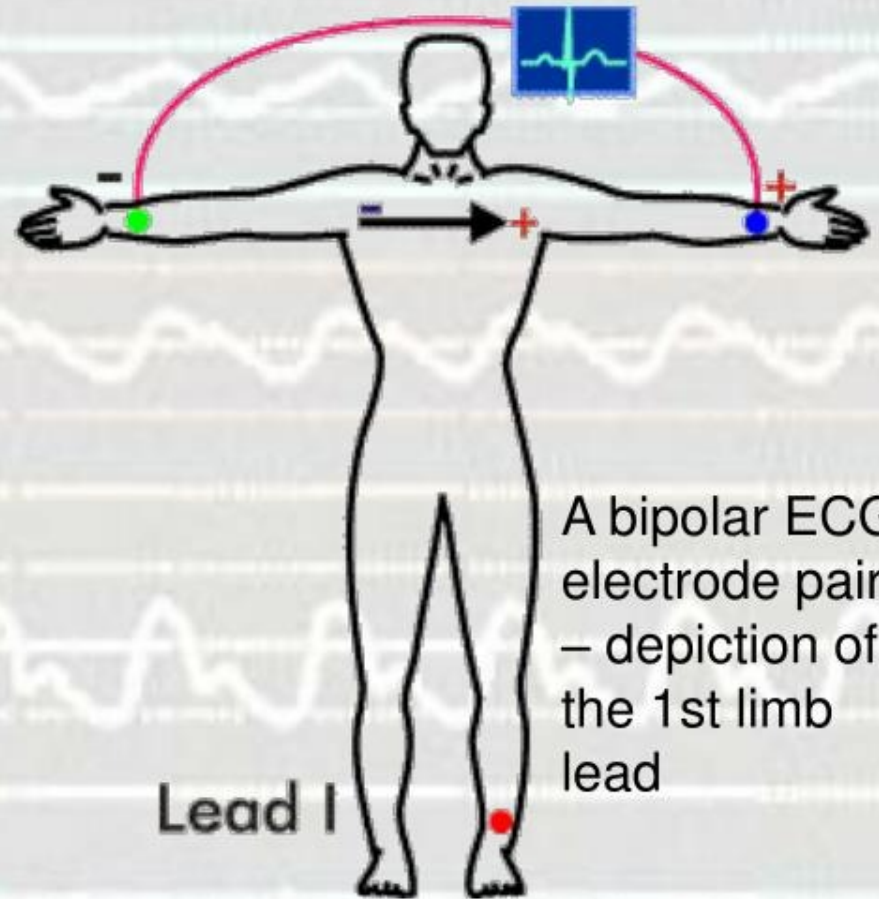

A bipolar ECG electrode pair – depiction of the 1st limb lead

# Signal processing: Amplifier

- A high-fidelity (HiFi) amplifier is one which amplifies the biosignal without changing its shape (distortion). Modern medical *must* fulfil this condition.
- Gain (amount of amplification) of an amplifier in dB =  $20 \times \log (U_o/U_i)$

# ECG - electrocardiogram

- ECG (EKG) is the strongest and most often measured active biopotential.
- In Europe 3 electrodes are placed on extremities (2 on arms, 1 on left leg), 6 electrodes are placed on chest. The right leg is used for an electrode which partially removes interfering voltages.
- A pair of electrodes between which a voltage is measured, is called a **lead**. Every lead gives info on different parts of the heart.

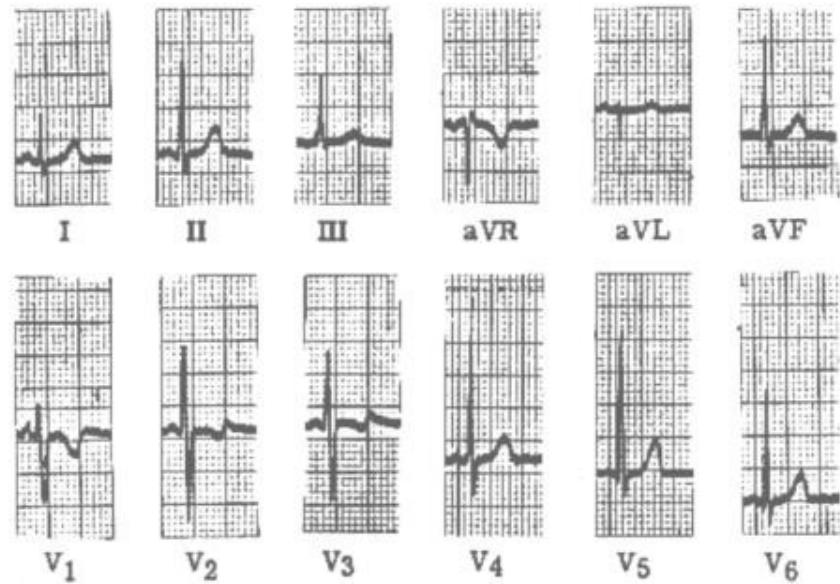
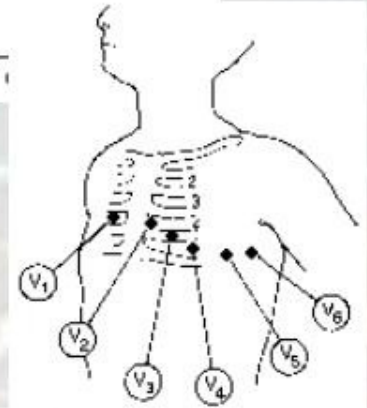
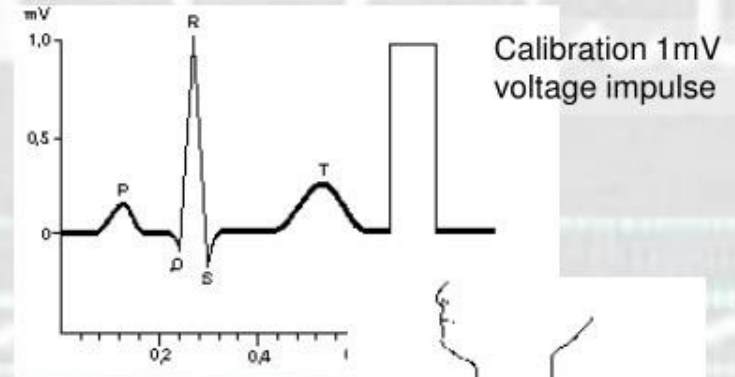

# Einthoven triangle

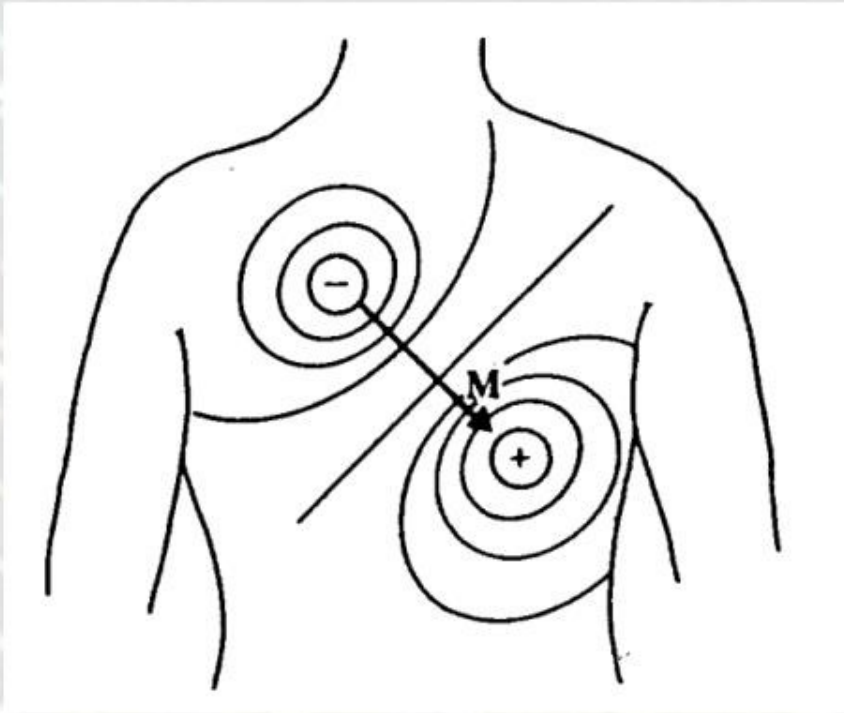

Heart is modeled  
as a source of  
dipole electric field

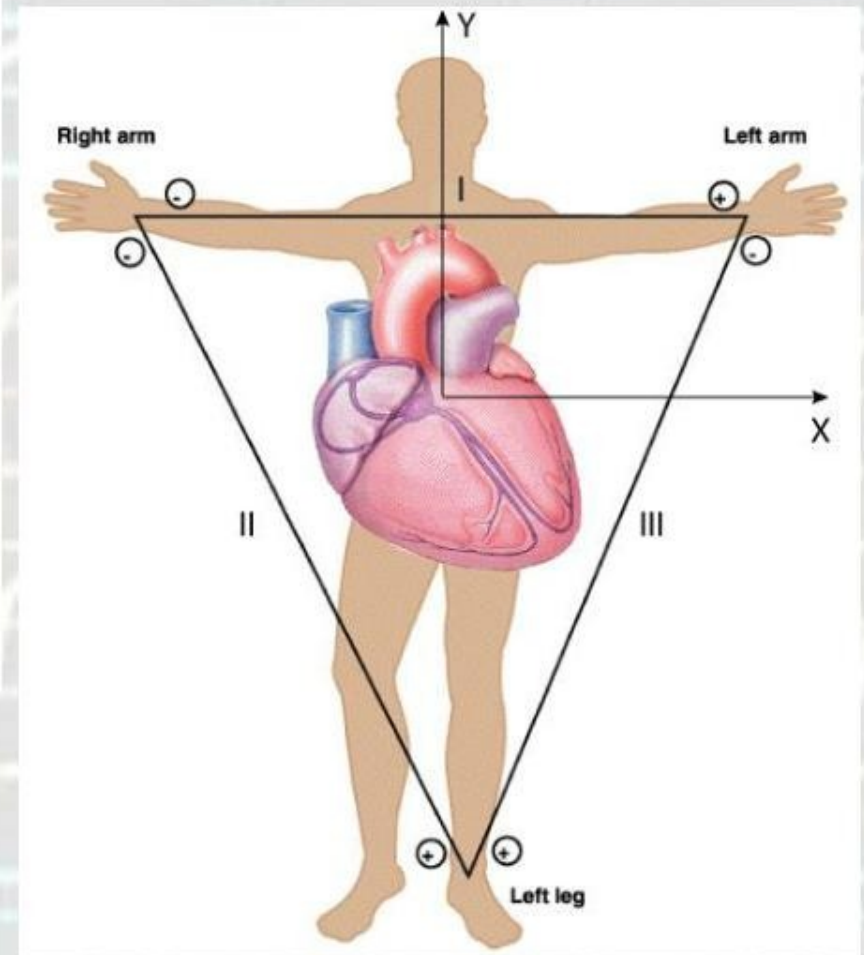

## 2D and 3D Biopotential images

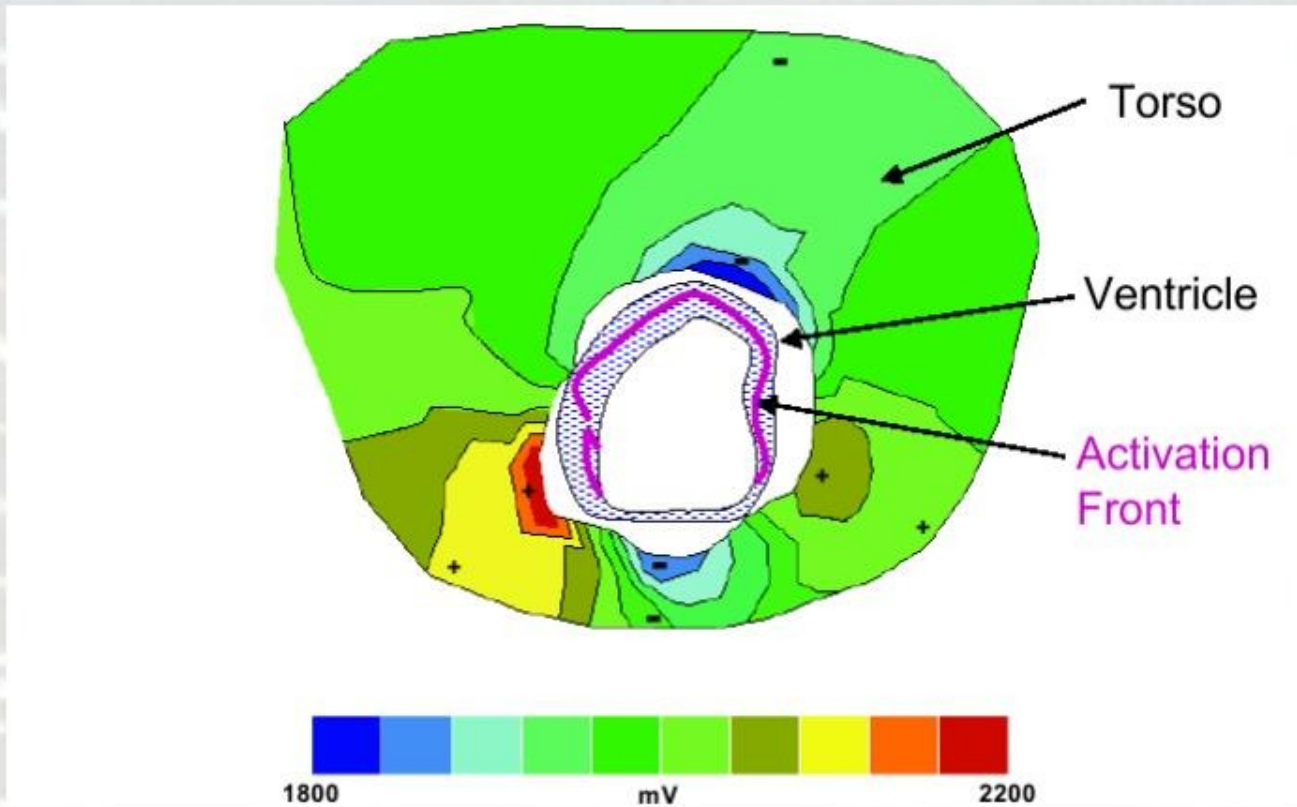

Multiple electrodes placed on the surface of the body allow us to calculate voltage values throughout the torso ( $V(x,y,z)$  biosignal). Thus, we can localise problems with stimulus conduction throughout the myocardium.

# EEG

- $\alpha$ -waves:  $f = 8-13$  Hz, amplitude (A) max  $50 \mu\text{V}$ . Body and mind at rest.
- $\beta$ -waves:  $f = 15 - 20$  Hz,  $A = 5 - 10 \mu\text{V}$ . Healthy people at full vigilance.
- $\nu$ -waves:  $f = 4 - 7$  Hz,  $A > 50 \mu\text{V}$ . Physiological in children, in adults pathological.
- $\delta$ -waves:  $f = 1 - 4$  Hz,  $A = 100 \mu\text{V}$ . Occurs in deep sleep under normal circumstances. In vigilance pathological.
- In EEG record, some other patterns of electric activity can appear, characteristic of different brain diseases e.g., spike-wave complexes in epilepsy.
- Brain biopotentials can be both spontaneous and evoked. **Evoked potentials** can be caused by sensory stimuli (vision, audition) or by direct stimulation by e.g. magnetic fields.

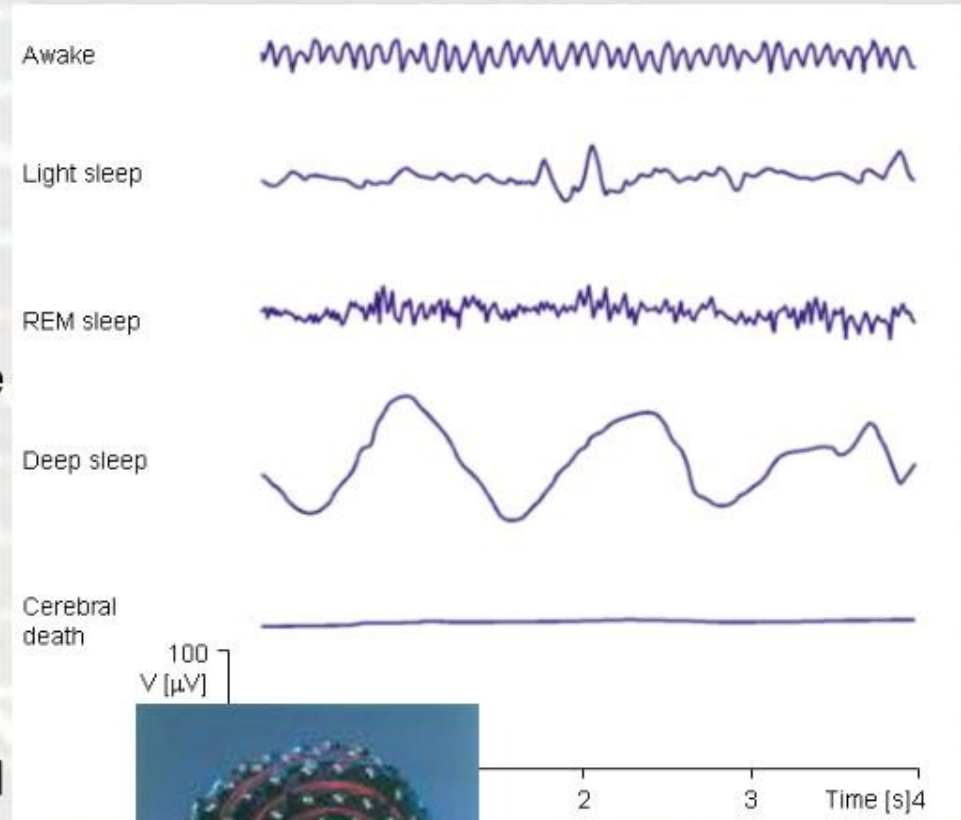

# Color Brain Mapping: $V(x,y,z)$ biosignal

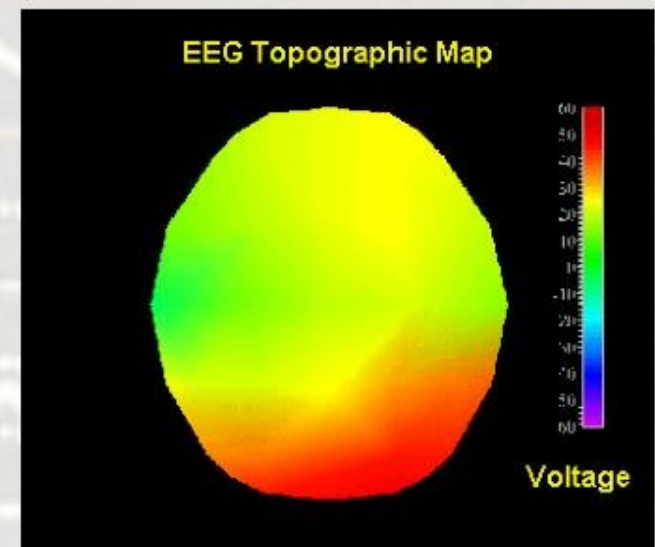
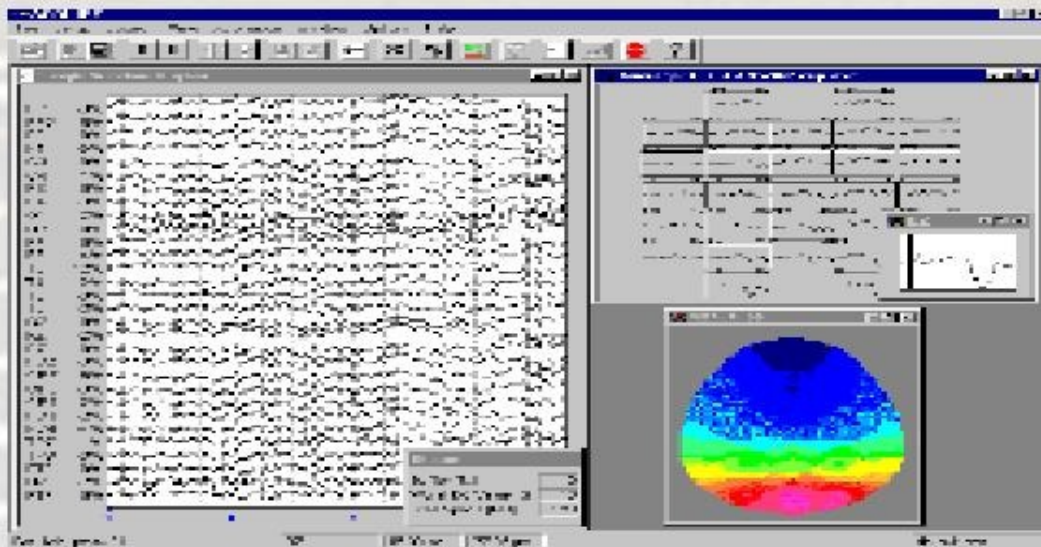



# Anaesthesia: The EEG and the Bispectral Index

- The Bispectral index monitor is a neurophysiological monitoring device which continually analyses a patient's electroencephalograms during general anaesthesia to assess the level of consciousness (too little anaesthetic and patient remembers, too much leading to brain damage). The essence of BIS is to take a complex signal (like the EEG), analyse it, and process the result into a single number which can be easily monitored.

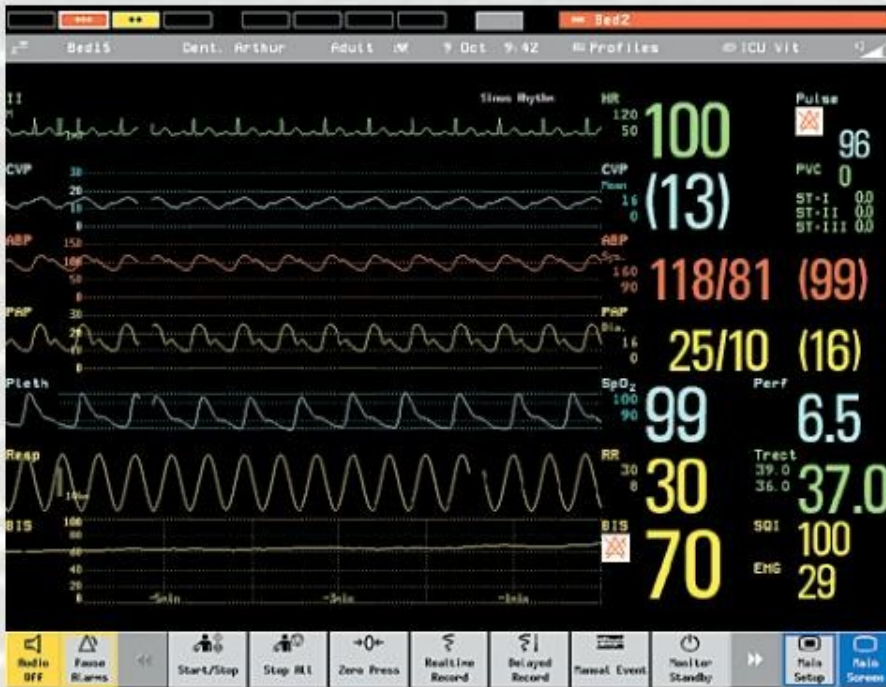

The BiS is the bottom trace.

# Comments on BiS etc.

The Bispectral Index is an example of a “descriptive indices”. These are not real physical quantities. They are parameters calculated from many measured parameters and by searching knowledge databases which contain measurements of many different patients (of various ethnic origins) with different health status. Complete algorithms of calculations and contents of knowledge databases are producer secrets.

The medical doctor needs only get acquainted with meaning of the respective index and the values which it can have, but it is not necessary to know how it is calculated.

## ... comments...

It is usually enough to give some information about the patient for the computer to correctly search in the knowledge databases.

It is almost always necessary to enter age, sex, race, body height and mass.

There are sometimes strange questions about e.g. length of fingers or toes. Such “strange questions” are frequently found when monitoring the cardiovascular system.

However, these questions can be important. When the respective answers are omitted, the software can use an incorrect statistical patient model and an incorrect index value will be displayed.

# Artefacts

- Definition: features of signals not arising from the target tissue
- Arise from patient movement, electromagnetic waves in the environment (e.g., 50Hz electricity supply, mobile phones), patient movement, patient sweat etc

# EKG Artefacts

[http://mauvila.com/ECG/ecg\\_artifact.htm](http://mauvila.com/ECG/ecg_artifact.htm)

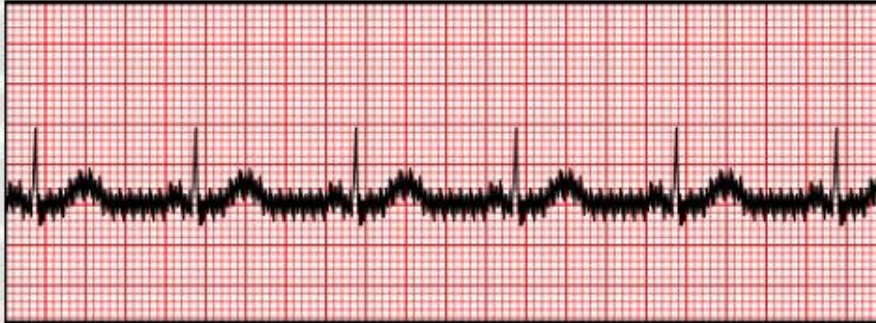

50Hz AC superimposed on the EKG



Muscle tremors



Moving baseline from patient movement, dirty electrodes, loose electrodes

# Some EEG artefacts

[http://www.brown.edu/Departments/Clinical\\_Neurosciences/louis/artefct.html](http://www.brown.edu/Departments/Clinical_Neurosciences/louis/artefct.html)

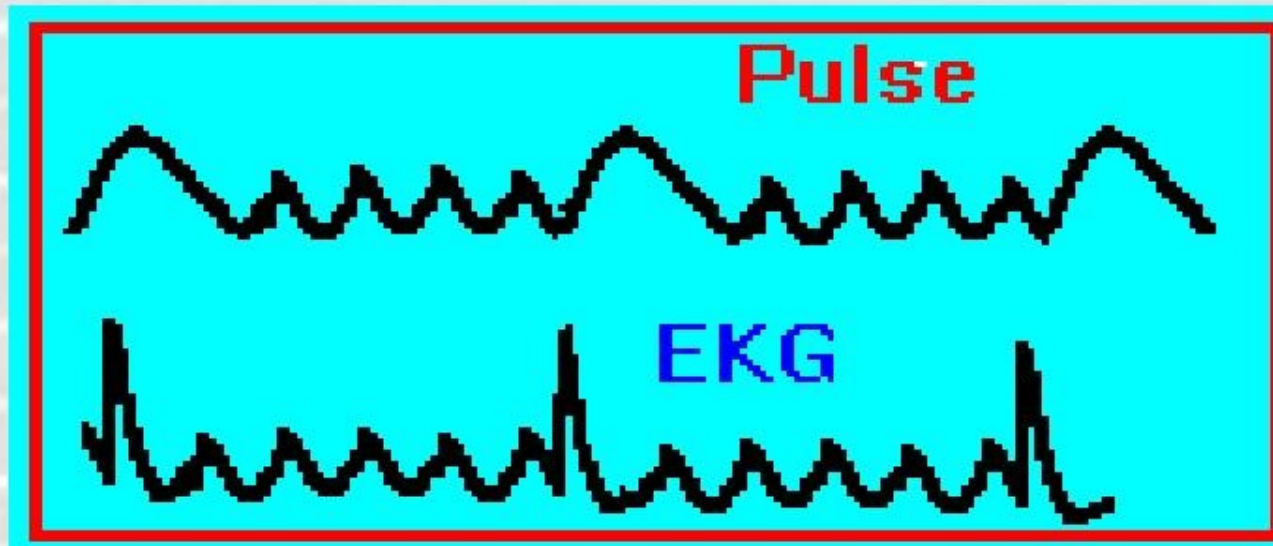

Pulse wave artefact: movement of electrode arising from patient pulse under the electrode.

EKG signal artefact: EKG signal also picked up by the EEG electrodes. Both easily recognized because they are periodic.